

Course & Distance
 up Creek
 S. 68. W. 37
 S. 56. W. 23
 Total --- 60 perches

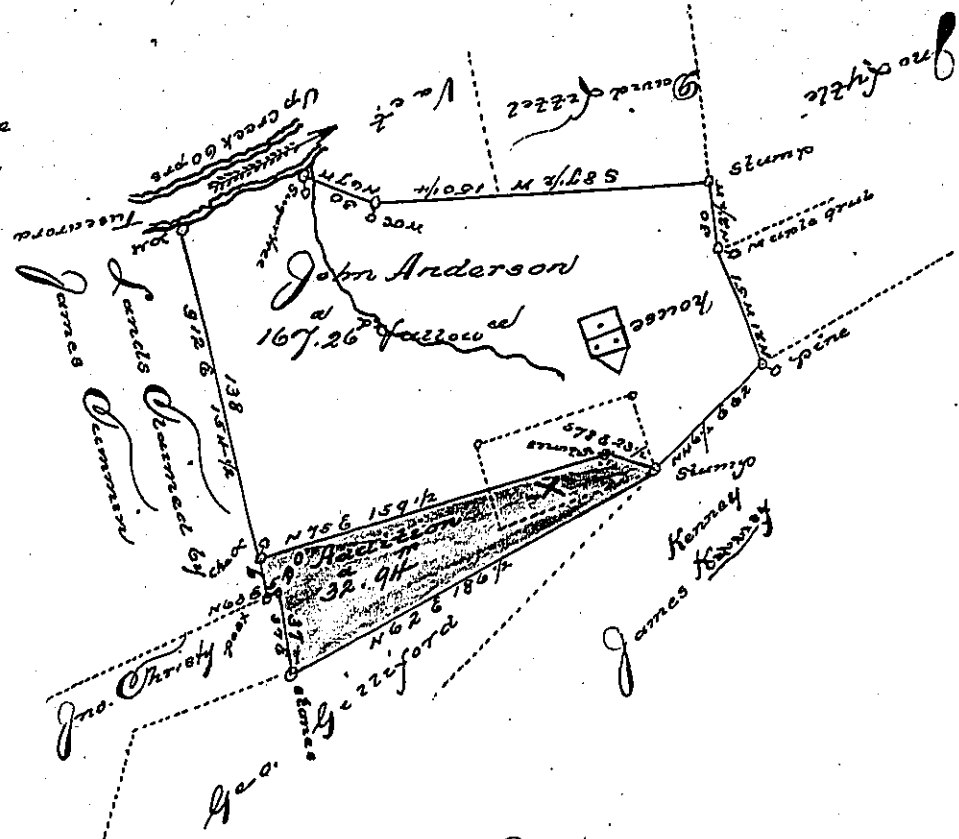

A Draught of a tract of Land Situate in Miford Township (formerly Cumberland) now Mifflin County appears, Surveyed for John Anderson and said to contain 160 1/2 acres and the allow^{ance} of 6^{feet} Cent for Roads in pursuance of an Application granted for 200 acres bearing date the 15th day of Dec^r 1766 No 1236.

Resurveyed the 2^d of Dec^r 1801 and appears to contain one hundred and ninety nine acres and 120 perches and the allowance of six feet Cent for Roads & including an addition of 32 acres & 9 1/4 perches & made at the same time by virtue of an order of Resurvey of the above Tract, from the Board of Property, in favor of Mr. Rob^t Woods. of Mifflin. Dated 21st of August 1801.

Notes The part Colored Green on the above Draught represents the addition of 32^{acres} & 9 1/4^{perches} and is made agreeable to the lines of the adjacent Surveys.

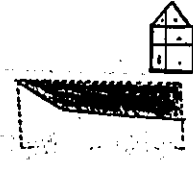

A Dwelling House in which Robert Wood now resides. About six or seven acres part of an old field which was cleared over the lines of the first Survey, made for Anderson.

W^m William Harris A.C.

To
 Samuel Cochran Esquire
 Surv^{er} Gen^l of Pennsylvania

IN TESTIMONY that the above is a copy of the original remaining on file in the Department of Internal Affairs of Pennsylvania, made conformably to an Act of Assembly approved the 16th day of February, 1833, I have hereunto set my Hand and caused the Seal of said Department to be affixed at Harrisburg, this seventh day of September, 1897.

James W. Pitt
 Secretary of Internal Affairs.